

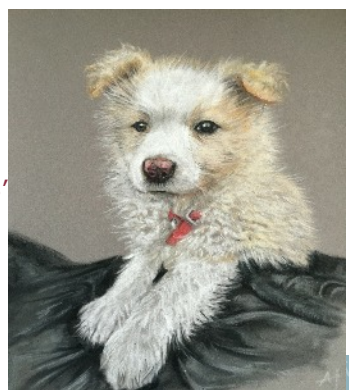

WATERCOLOUR 'WAGTAIL'

ALLY TATE
Artist

ALLY TATE
Artist



PASTEL 'GIBBS'

COMMISSIONS UNDERTAKEN

Ally Tate is a self representing artist based in Dorchester. She works in pencil, pastel and watercolour. She undertakes commissions please contact her direct to discuss your requirements and request quote She exhibits and sells work in the local area and as well as online.

Links can be found on her website

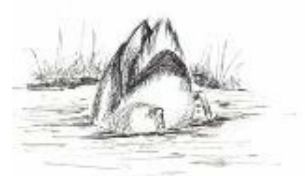

www.atategallery.com



PENCIL



VW WATERCOLOUR

ALLY TATE
Artist

31 MEADOW VIEW, CHARMINSTER, DORCHESTER, DORSET
0797 4139930
WWW.ATATEGALLERY.COM

ALLY TATE
Artist

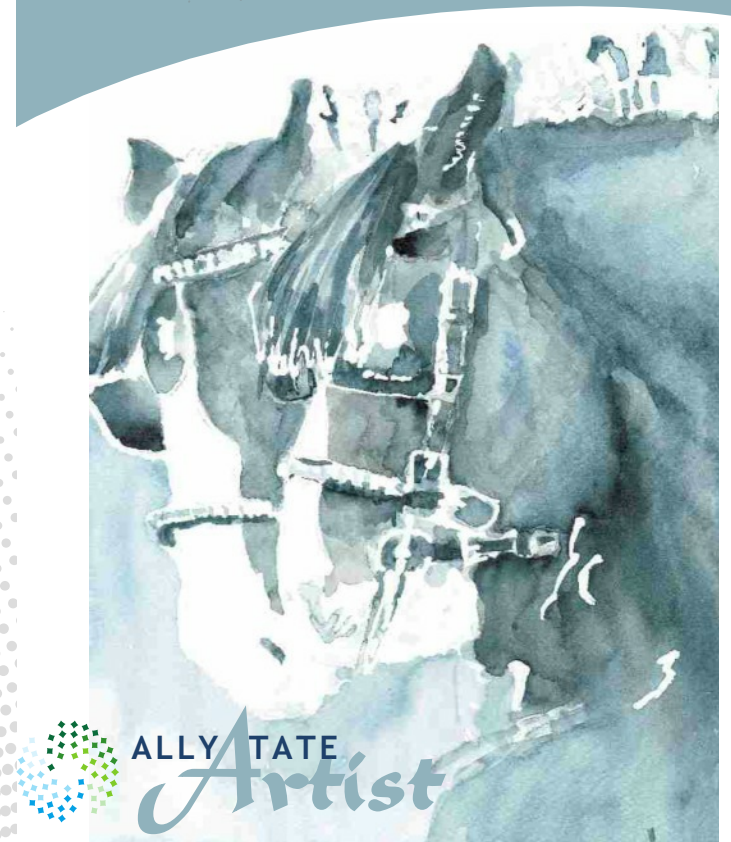

DRAWING ON EXPERIENCE

Coming to a wall near you!

DRAWING ON EXPERIENCE

ALLY TATE ARTIST

Ally is a self representing artist she sells online and directly and has exhibited in the Dorset area. She is a self taught artist and has built her reputation with her stunning and detailed pet portraits and equestrian commissions .

She works in a number of media but is best know for her pencil work.

Ally's main love is animal and pet portraits however she has a growing following of collectors of her seascapes.

In May 2014 her work 'Wagtail little boat of lime' won a commendation in a national competition. Ally has more recently enjoyed a more colourful challenge of silk painting, she likes to refer to it as wearable art.



PENCIL

Ally affectionately refers to pencil work as her favourite. She can create stunning pet portraits to detailed photo realism. At one show she had to re-label her work as pencil not photo

WATERCOLOUR

Fresh clean watercolours from pets to seascapes. Ally has a growing collection of seascapes and landscapes

PASTEL

Pastel Pet portraits paintings in pure pigment with stunning detail. Working on a variety of papers to enhance detail.

WHITE ON BLACK (PASTEL)

White pastel on black card to create a stunning picture. This style lends itself to stunning portraits



Pencil

Pastel

Watercolour

Silk

Seascapes

Pet Portraits

Artwork

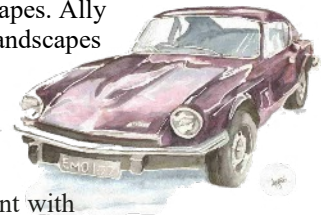

PENCIL

NEW DIRECTION- SILK PAINTING

Ally found colour. She likes to think of it as wearable art. You have to be quick, its stunning and can be bought from her website, Etsy or folksy.



SILK

CHOOSE ALLY TATE FOR YOUR COMMISSION

How to work does it work?

Ally - 'I can work from photos. It is usually helpful to send a couple of photos so I can get a feel for the subject. You must however own the rights or have written permission to use the

photo. Once I have a subject to work from we need to discuss size, media and agree a timeline. I like to work with my clients to capture both likeness and that special element that cap-

tures the character of your pet. Hopefully we can work together to create that special piece that you will love for many years to come.'